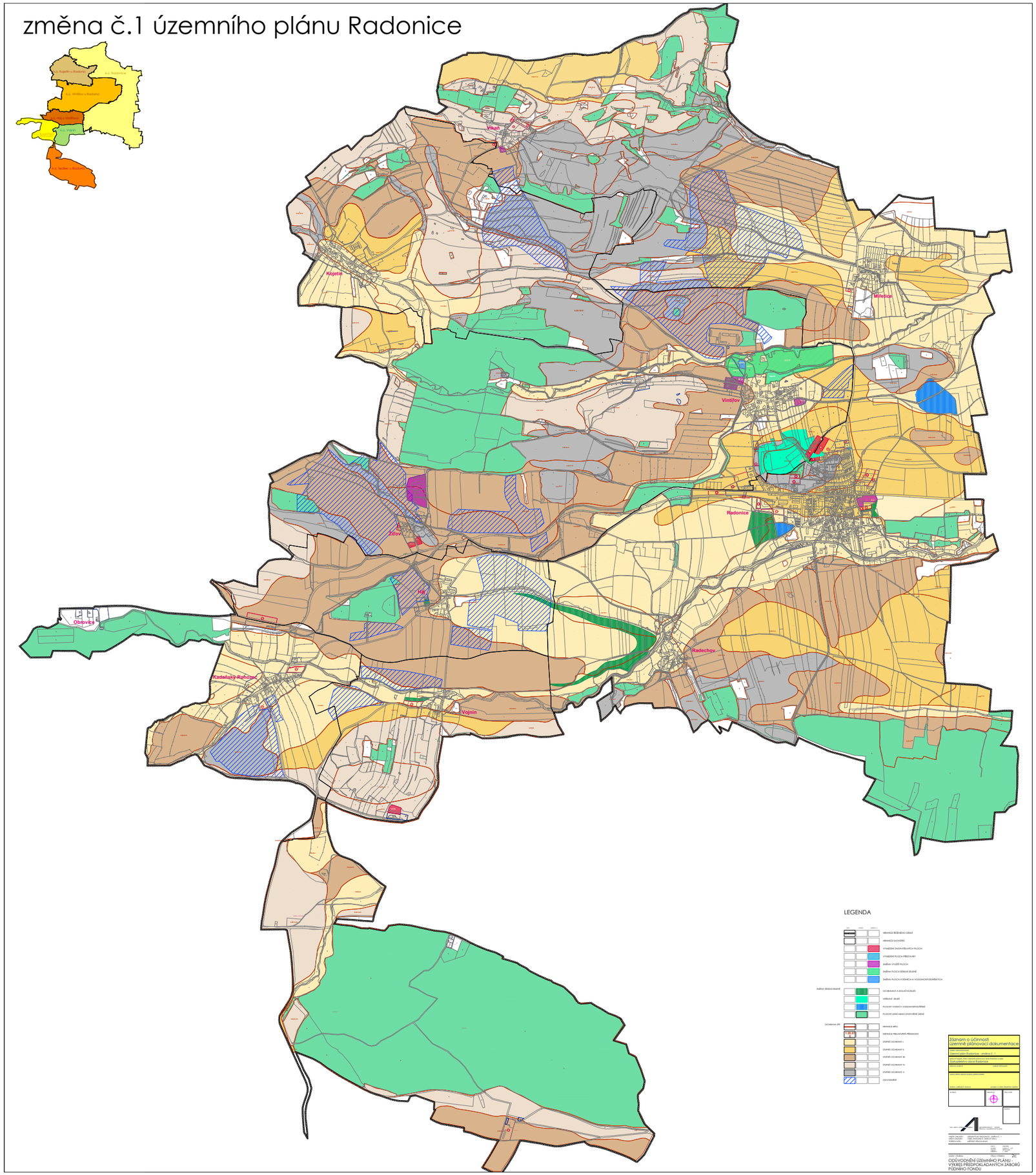změna č.1 územního plánu Radonice